Coffee Morning

NHS
Hampshire and
Isle of Wight Healthcare
NHS Foundation Trust

Come and have a free coffee with the Community Public Health Advisor from the East Hants Public Health Nursing Team (5-19y)

Thursday

26th November

9.30-11.30am

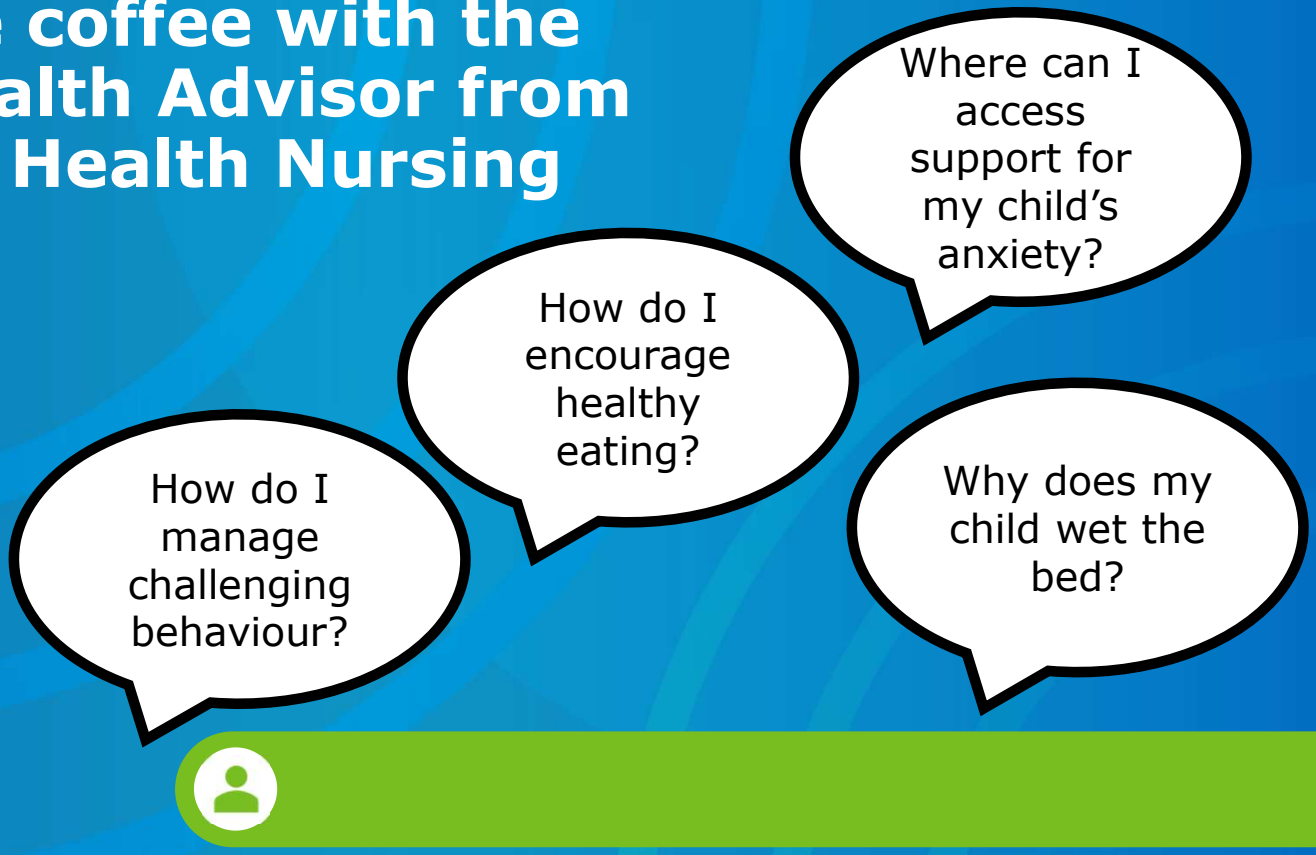

Just report to the school office on the day